



# Dudgeon and Sheringham Shoal Offshore Wind Farm Extensions

Preliminary Environmental Information Report

**Volume 2**

Chapter 11 - Fish Ecology

April 2021

Title:	
<b>Dudgeon and Sheringham Shoal Offshore Wind Farm Extensions Preliminary Environmental Information Report Chapter 11 Fish Ecology</b>	
Document no.: PB8164-RHD-ZZ-XX-RP-Z-0010	
Date:	Classification
29 April 2021	Final
Prepared by:	
<b>Royal HaskoningDHV</b>	
Approved by:	Date:
<b>Magnus Eriksen, Equinor</b>	29 April 2021

List of Figures

- Figure 11.1 Study Area  
Figure11.2 Herring Habitat Suitability  
Figure 11.3 Herring Potential Spawning Areas  
Figure 11.4 Sandeel Habitat Suitability  
Figure 11.5 Sandeel Potential Spawning Areas  
Figure 11.6 Worst Case Underwater Noise Impact Ranges in Relation to Potential Herring Spawning



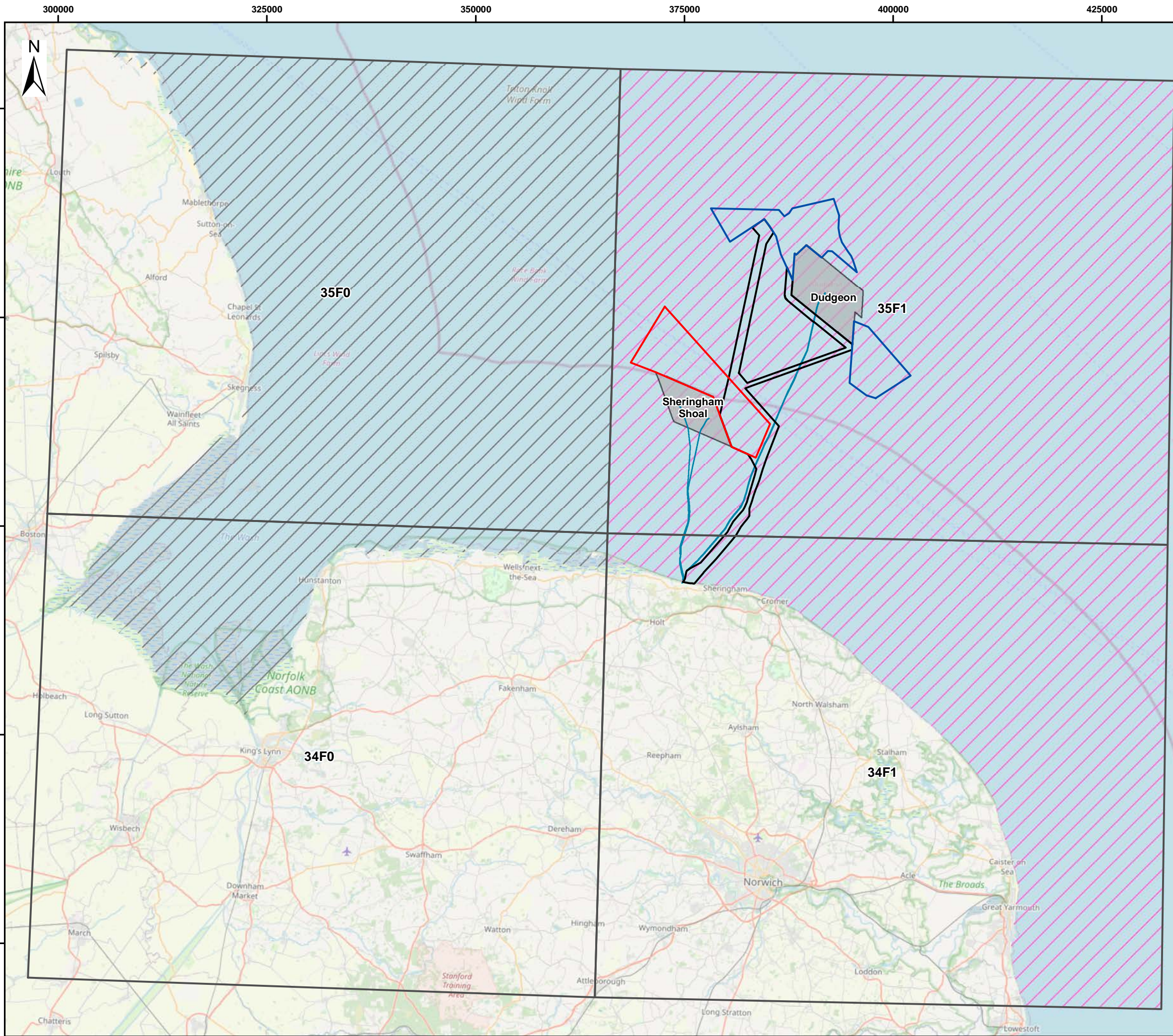

**Sheringham Shoal and  
Dudgeon Extension Projects**  
Figure 11.1  
Study Area

- Legend:
- Dudgeon Offshore Wind Farm Extension Site
  - Sheringham Shoal Offshore Wind Farm Extension Site
  - Offshore Cable Corridor
  - Existing Offshore Wind Farm Export Cable
  - Existing Offshore Wind Farm
  - ICES Rectangle
  - Local Study Area
  - Regional Study Area

**Data Sources:** © MMO, 2020. © Royal HaskoningDHV 2020.  
**Base Map:** © OpenStreetMap (and) contributors, CC-BY-SA.  
**Service Layer Credits:** © OpenStreetMap (and) contributors, CC-BY-SA



Document No: PB8164-RHD-ZZ-OF-DR-Z-0168

Co-ordinate System: WGS 1984 UTM Zone 31N

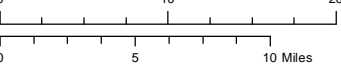

A	07/04/2021	1:450,000	A3	AZ	RS	RS
REV	DATE	SCALE	SIZE	DRW	CHK	APR

Report:  
Fish and Shellfish Ecology  
Preliminary Environmental Information Report (PEIR)





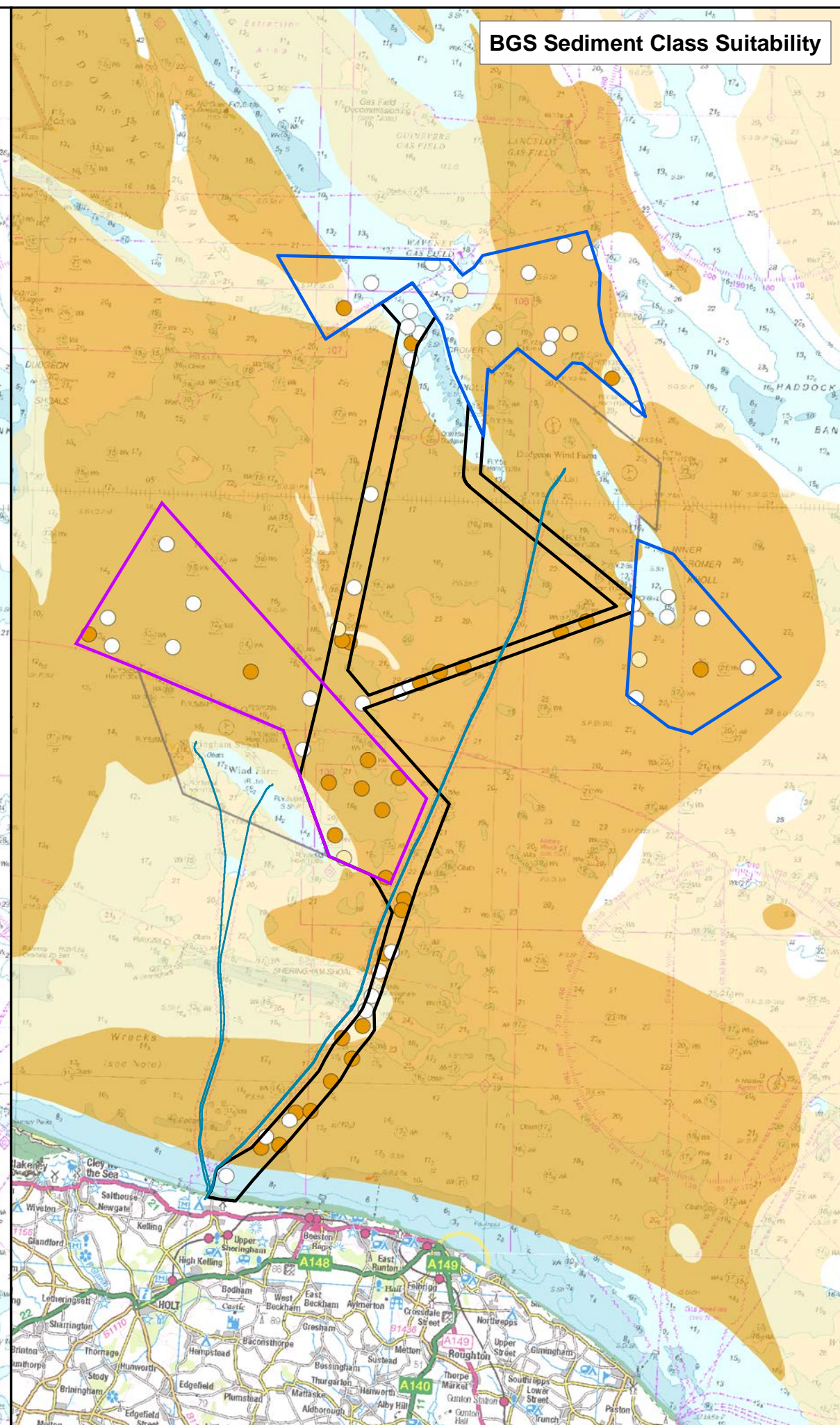
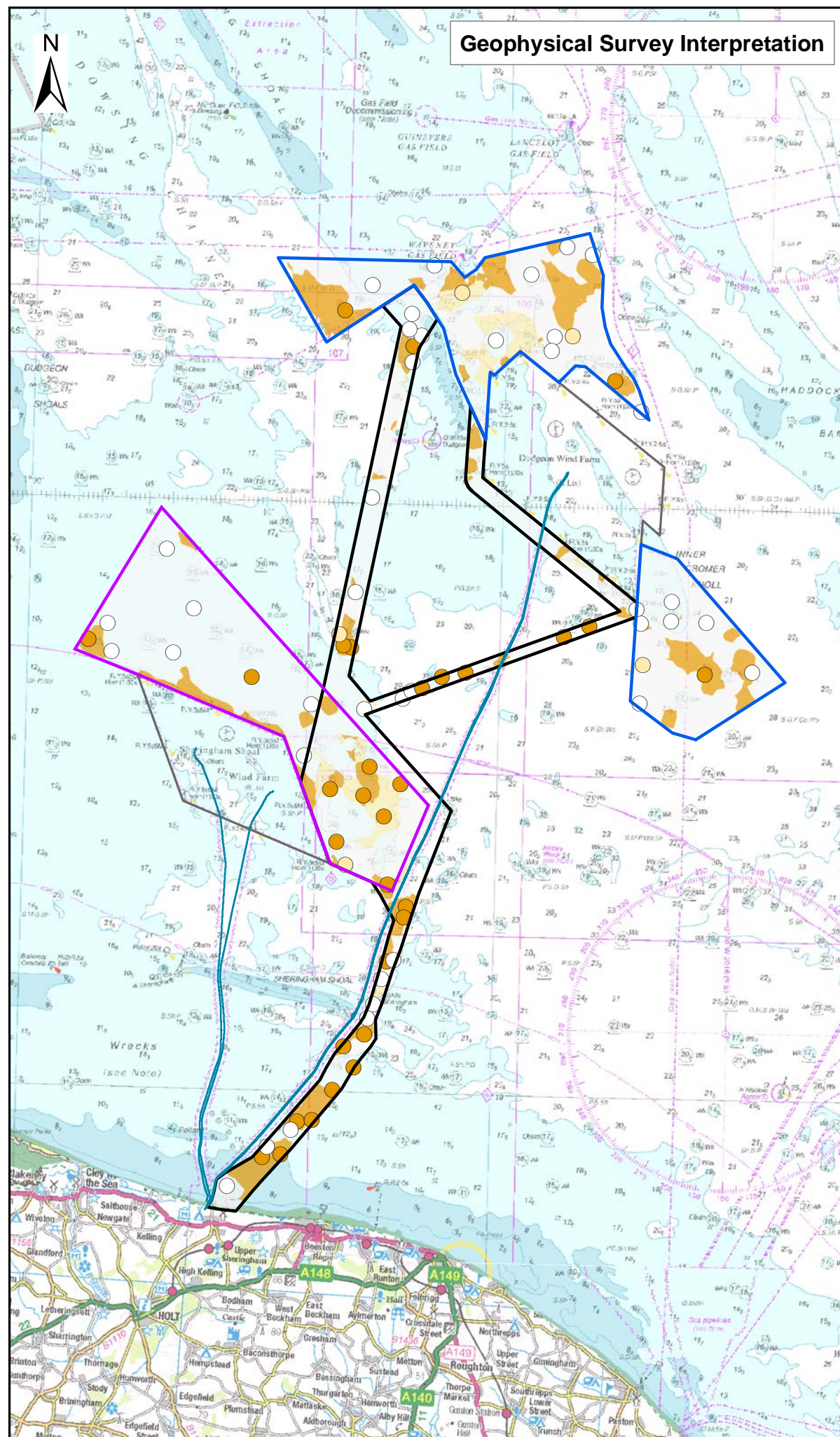

# Sheringham Shoal and Dudgeon Extension Projects

## Figure 11.2

### Herring Habitat Suitability

- Legend:
- Dudgeon Offshore Wind Farm Extension Site
  - Sheringham Shoal Offshore Wind Farm Extension Site
  - Offshore Cable Corridors
  - Existing Offshore Wind Farm Export Cable
  - Existing Offshore Wind Farm
- Grab Samples**
- Herring Suitability**
- Unsuitable
  - Marginal
  - Preferred
- Habitat Area**
- Herring Suitability**
- Unsuitable
  - Marginal
  - Preferred

**Data Sources:** Envision, 2021; British Geological Survey materials © UKRI 2021 All rights reserved  
**Base Map:** © British Crown and OceanWise, 2021. All rights reserved. License No. EMS-EK001-627782. Not to be used for Navigation; Crown copyright and database rights 2020, Ordnance Survey 0100031673; © OpenStreetMap (and) contributors, CC-BY-SA



Document No: PB8164-RHD-ZZ-OF-DR-Z-0166

Co-ordinate System: WGS 1984 UTM Zone 31N

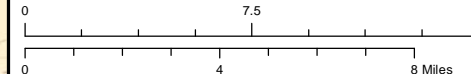

A	09/04/2021	1:250,000	A3	AZ	RS	RS
REV	DATE	SCALE	SIZE	DRW	CHK	APR

Report: Fish and Shellfish Ecology  
Preliminary Environmental Information Report (PEIR)



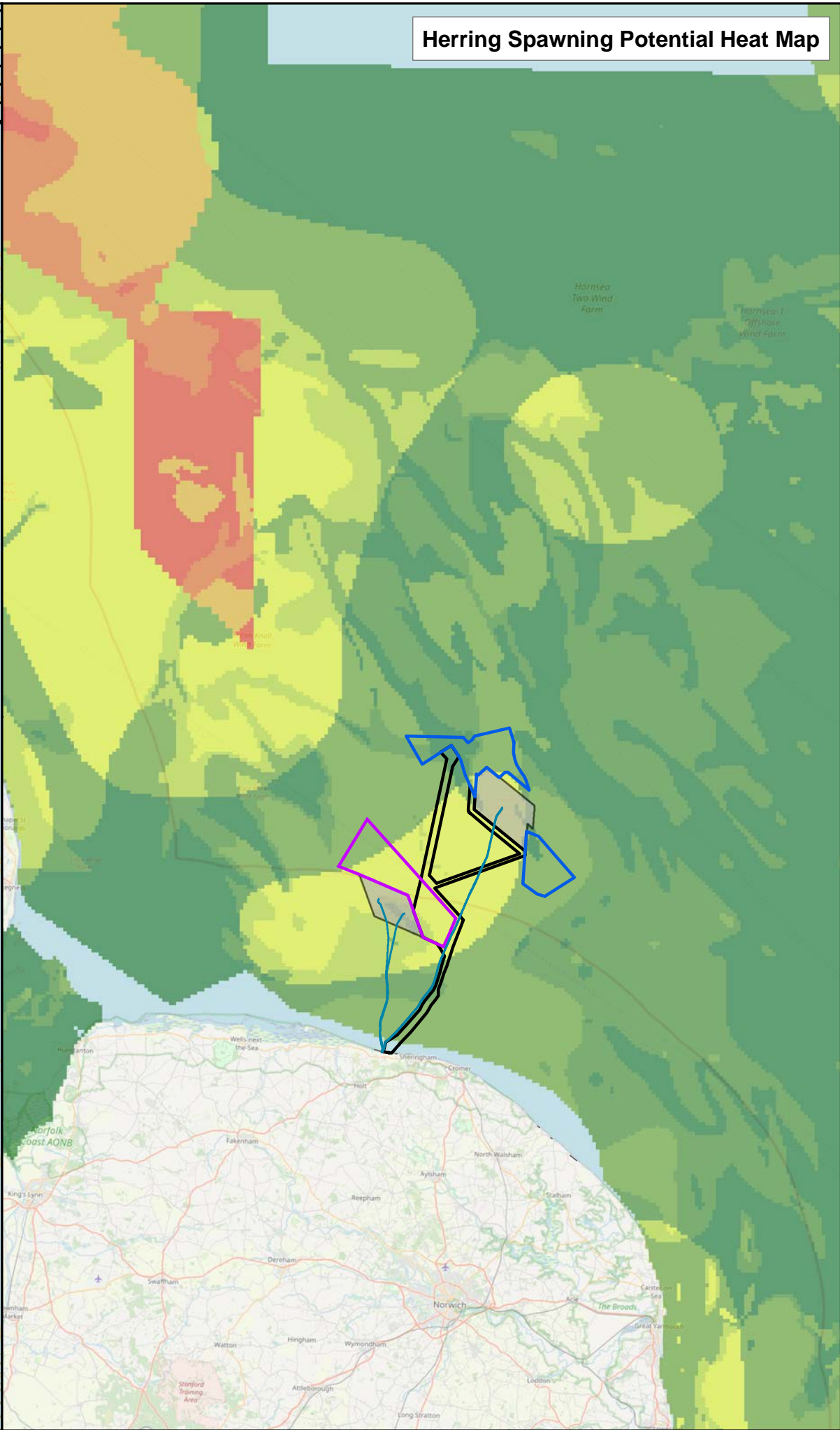
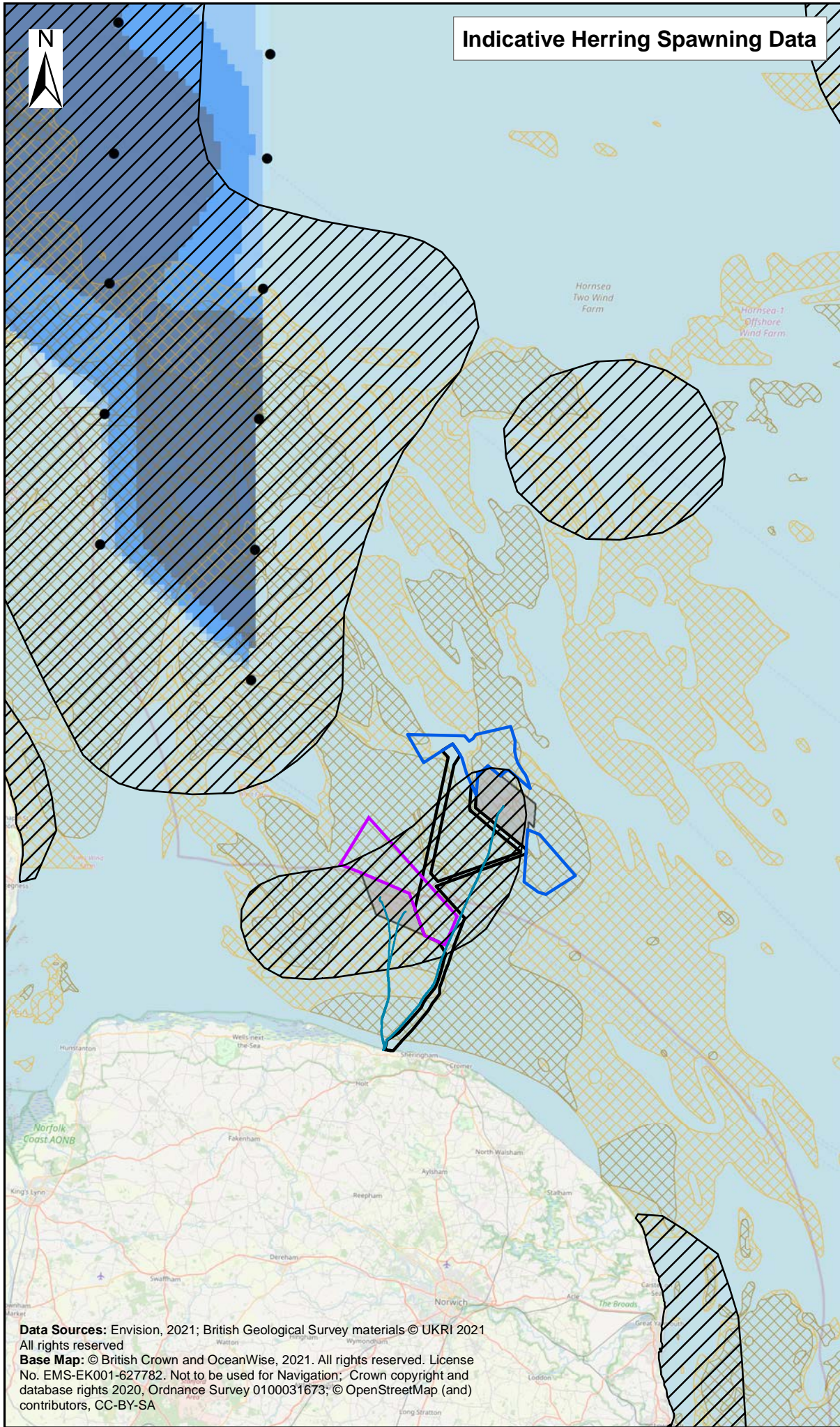



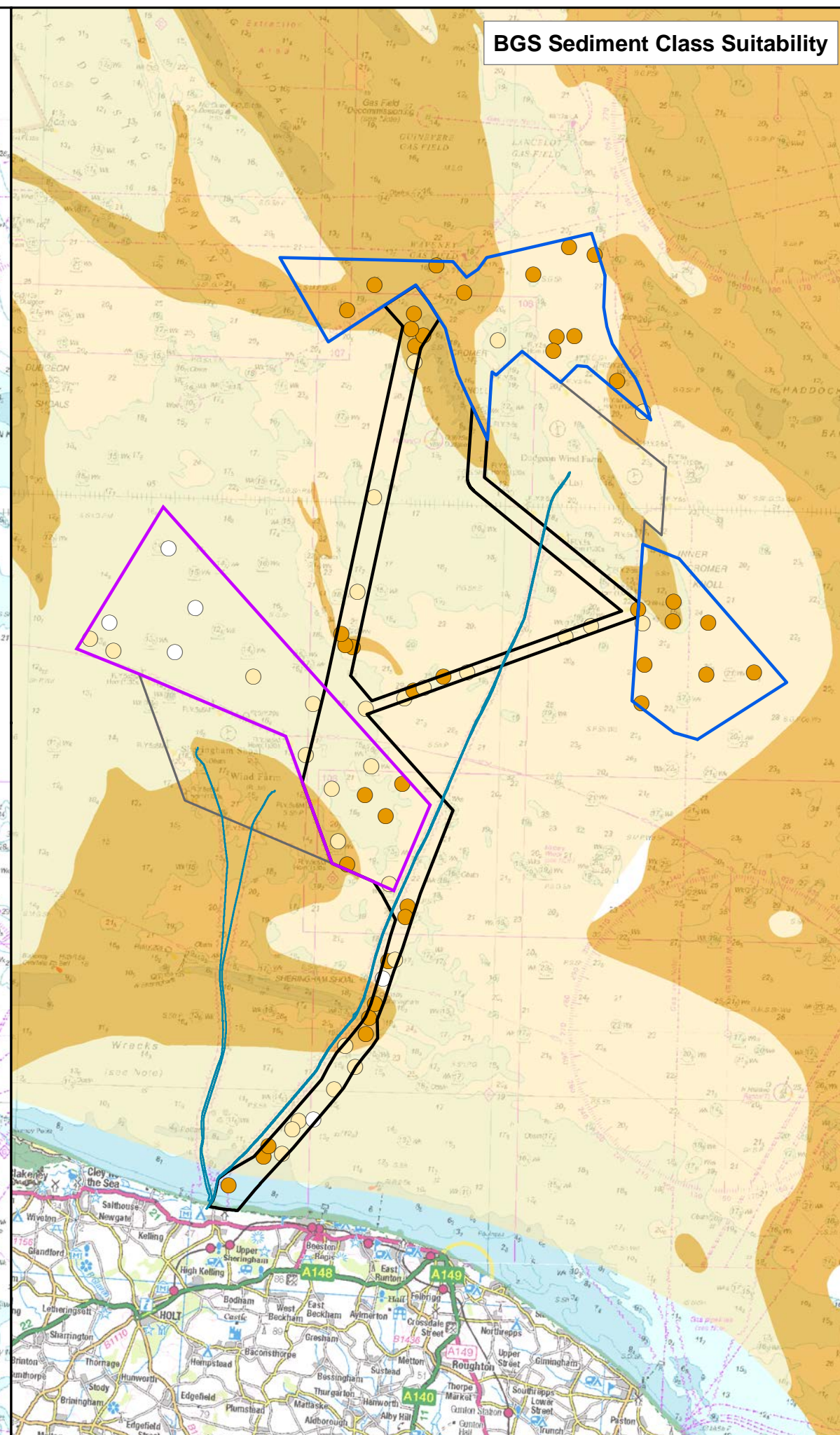
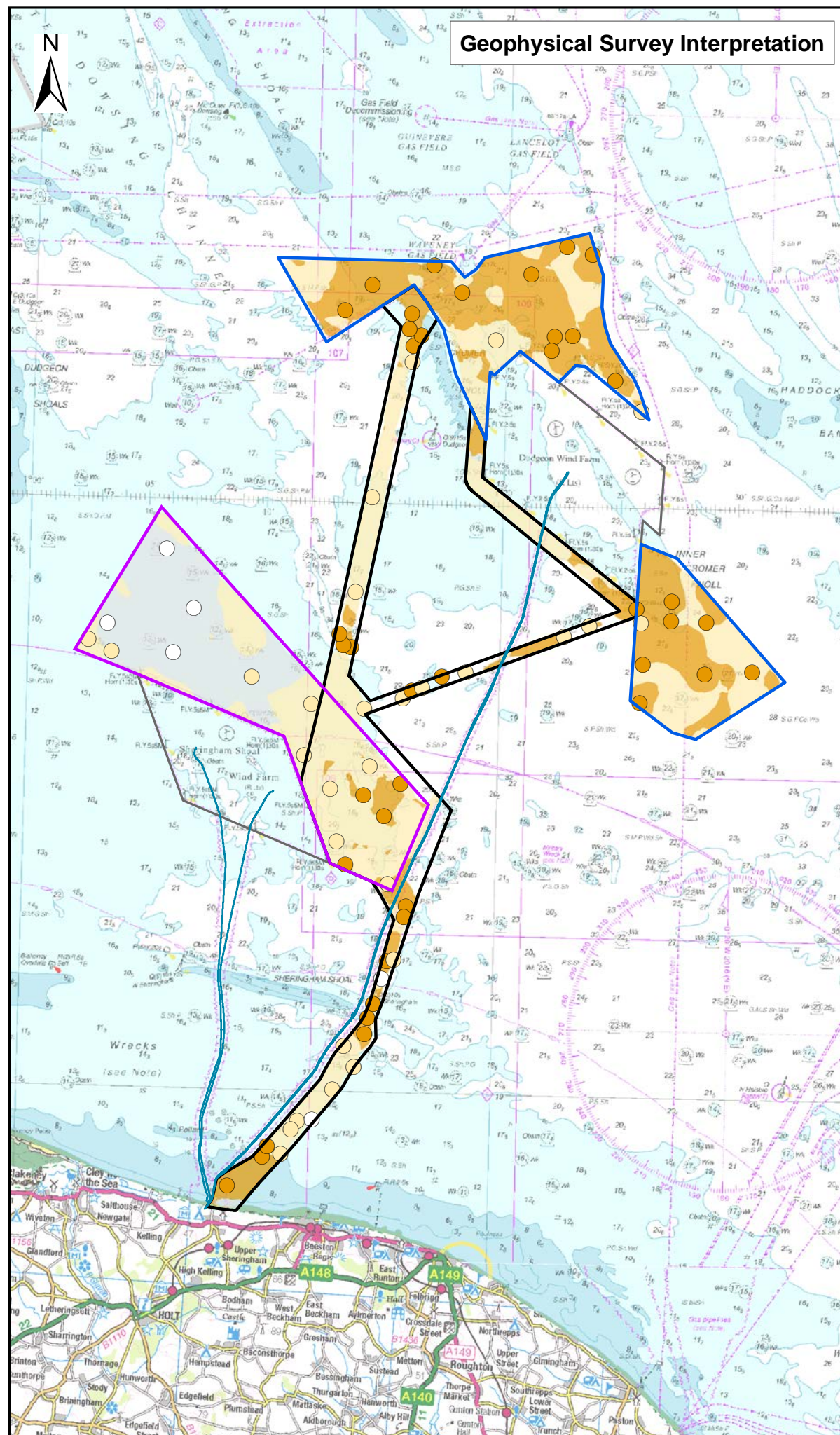

# Sheringham Shoal and Dudgeon Extension Projects

## Figure 11.4

### Sandeel Habitat Suitability

- Legend:
- Dudgeon Offshore Wind Farm Extension Site
  - Sheringham Shoal Offshore Wind Farm Extension Site
  - Offshore Cable Corridors
  - Existing Offshore Wind Farm Export Cable
  - Existing Offshore Wind Farm
- Grab Samples
- Sandeel Suitability
- Unsuitable
  - Marginal
  - Preferred
- Habitat Area
- Sandeel Suitability
- Unsuitable
  - Marginal
  - Preferred

Data Sources: Envision, 2021; British Geological Survey materials © UKRI 2021 All rights reserved  
Base Map: © British Crown and OceanWise, 2021. All rights reserved. License No. EMS-EK001-627782. Not to be used for Navigation; Crown copyright and database rights 2020, Ordnance Survey 0100031673; © OpenStreetMap (and) contributors, CC-BY-SA



Document No: PB8164-RHD-ZZ-OF-DR-Z-0167

Co-ordinate System: WGS 1984 UTM Zone 31N

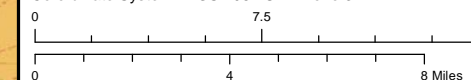

A	09/04/2021	1:250,000	A3	AZ	RS	RS
REV	DATE	SCALE	SIZE	DRW	CHK	APR

Report: Fish and Shellfish Ecology  
Preliminary Environmental Information Report (PEIR)



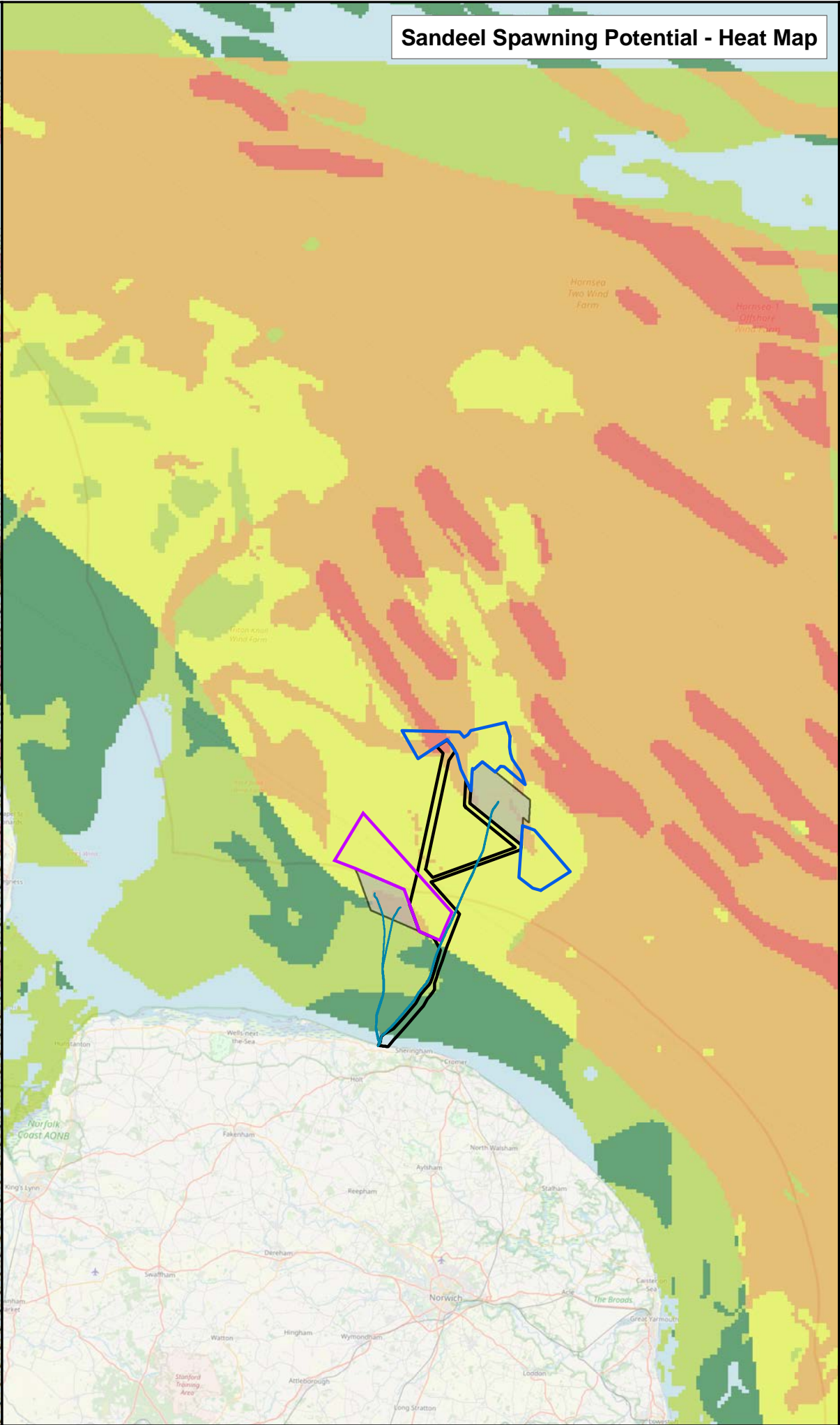
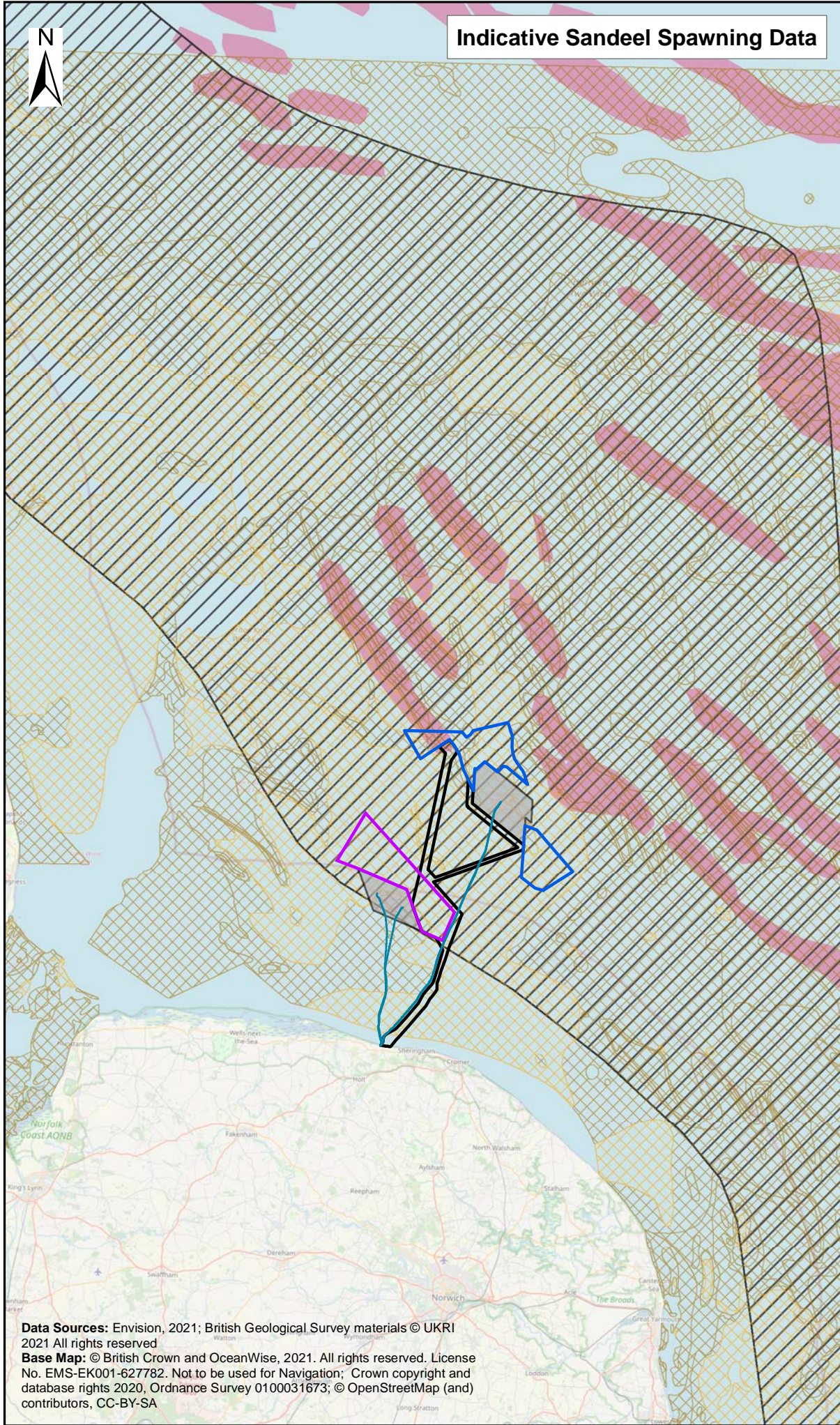

**Sheringham Shoal and Dudgeon Extension Projects**  
**Figure 11.5**  
**Sandeel Potential Spawning Areas**

Document No: PB8164-RHD-ZZ-OF-DR-Z-0170  
Co-ordinate System: WGS 1984 UTM Zone 31N

0 20 40 km  
0 10 20 Miles

A	12/04/2021	1:750,000	A3	AZ	RS	RS
REV	DATE	SCALE	SIZE	DRW	CHK	APR

Report: Fish and Shellfish Ecology  
Preliminary Environmental Information Report (PEIR)

**Royal HaskoningDHV**  
Enhancing Society Together

**equinor**



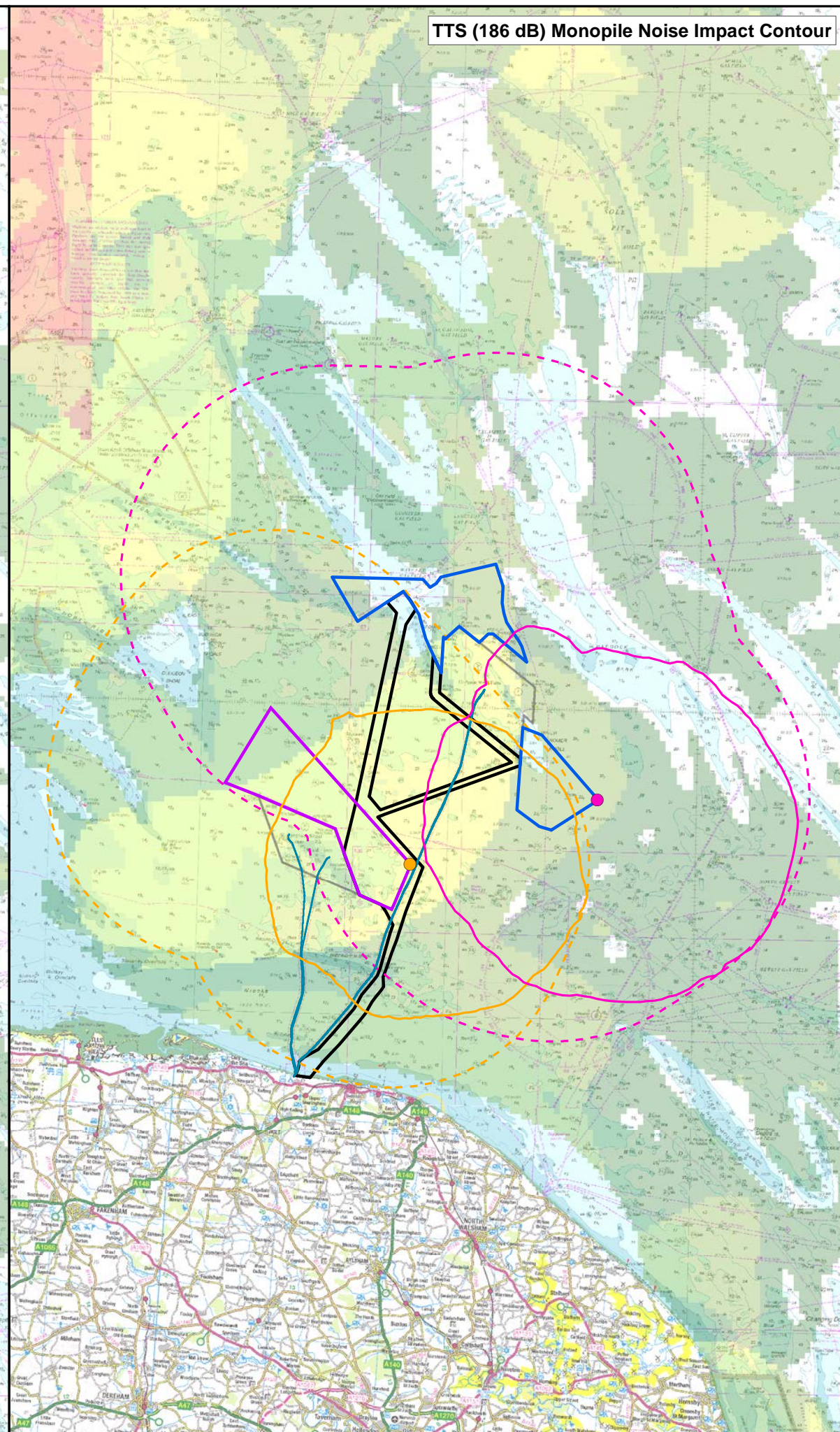
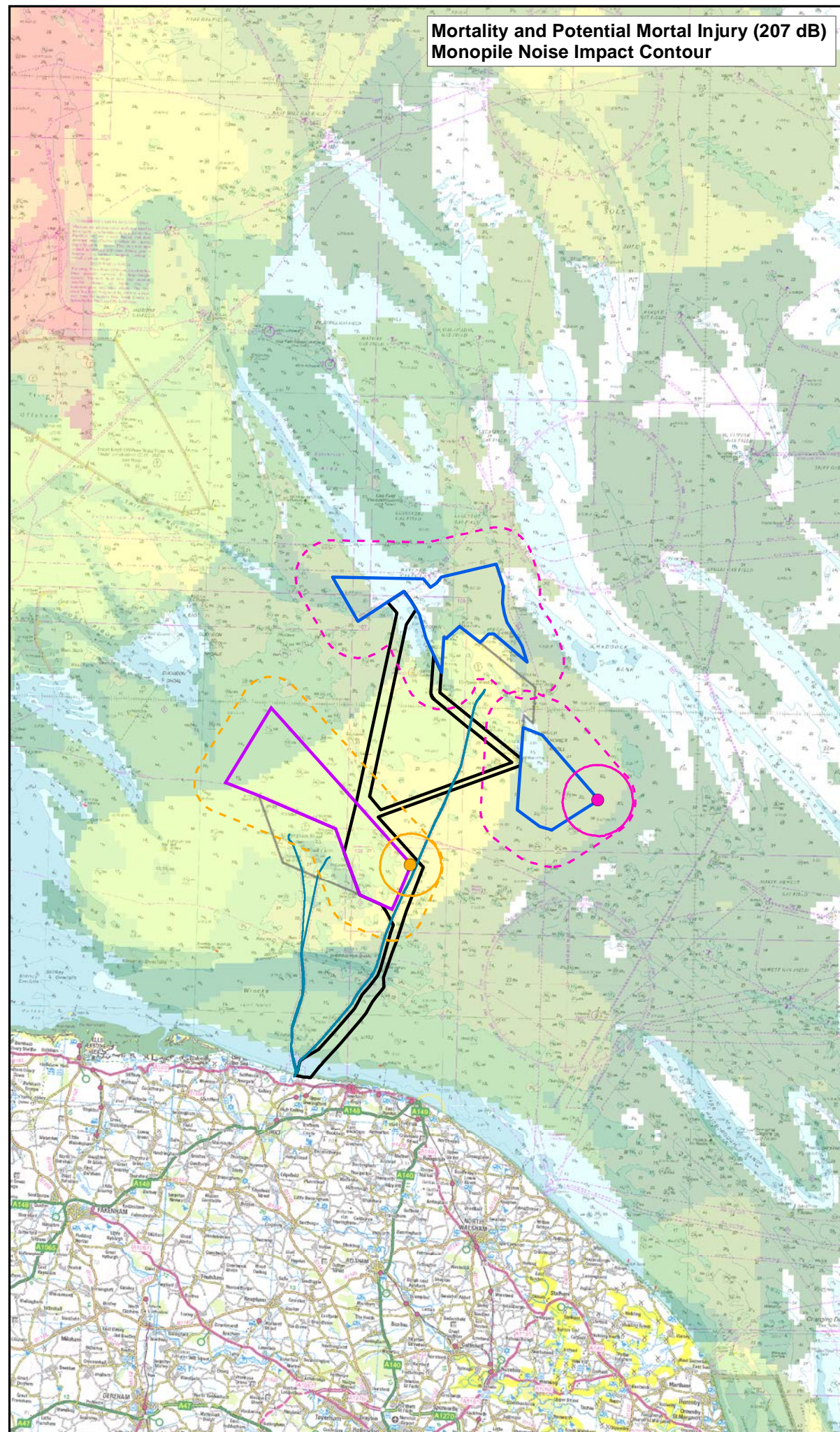

### Sheringham Shoal and Dudgeon Extension Projects

Figure 11.6  
Worst Case Underwater Noise Impact Ranges in Relation to Potential Herring Spawning

Legend:

- Dudgeon Offshore Wind Farm Extension Site
- Sheringham Shoal Offshore Wind Farm Extension Site
- Offshore Cable Corridors
- Existing Offshore Wind Farm
- Existing Offshore Wind Farm Export Cable

**Modelled Noise Point Source**

- Dudgeon South East Modelling Location
- Sheringham East Modelling Location

**Monopile Noise Impact Contours (Stationary Model)**

- Dudgeon South East Modelling Location
- Sheringham Extension East Modelling Location

**Extrapolated Noise Contours (Worst Case)**

- Dudgeon Extension
- Sheringham Extension

**Herring Habitat Suitability Assessment Heat Map**

1 (Low)	4	7	10
2	5	8	11 (High)
3	6	9	

Document No: PB8164-RHD-ZZ-OF-DR-Z-0171

Co-ordinate System: WGS 1984 UTM Zone 31N

0 10 20 km

0 8 16 Miles

A	13/04/2021	1:475,000	A3	AZ	RS	RS
REV	DATE	SCALE	SIZE	DRW	CHK	APR

Report: Fish and Shellfish Ecology  
Preliminary Environmental Information Report (PEIR)